plery

User Manual

BE6500 Wireless Adapter

U177 Version 1.0

1 Hardware installation

1-1.Use the Type-A to Type-C cable to connect the NIC device to the USB port on the computer.

Tip: If you are using a desktop computer, connect it to the port on the back of the computer case (as the USB port on the front of the desktop may be underpowered or unavailable); Use your network card on your desktop for a better network connection experience.

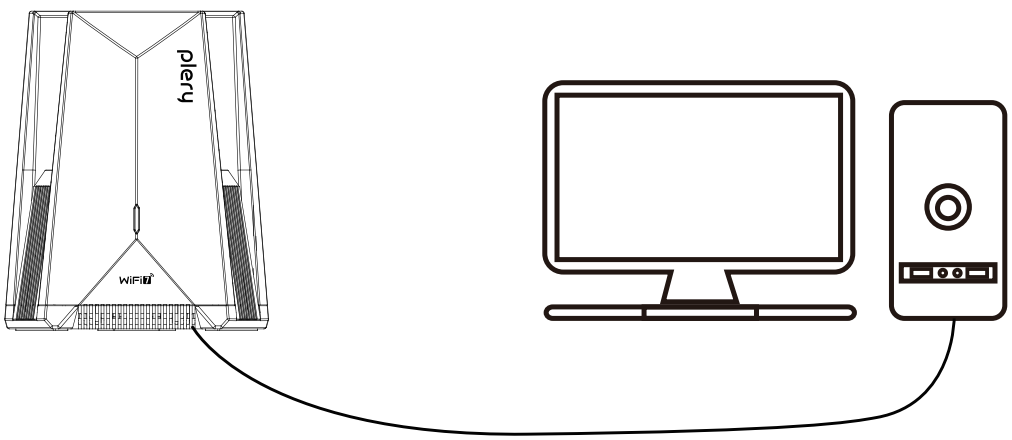

2 Drive installation

2-1. Open “This PC” on the desktop . Find the WifiAutoInstall driver disk.

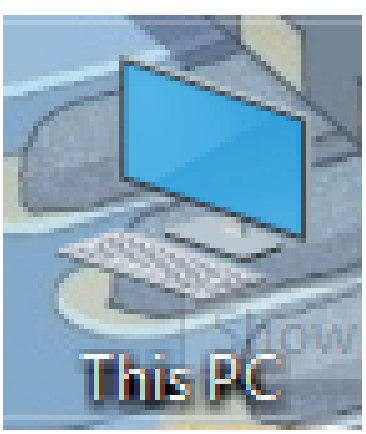

2-2. Double click on the CD-ROM Drive.

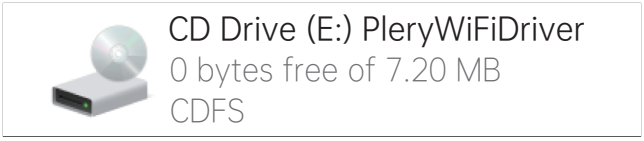

2-3. After running the file, Choose language as English and click “OK”,continue to click “Install” to install, until the driver installation is complete.

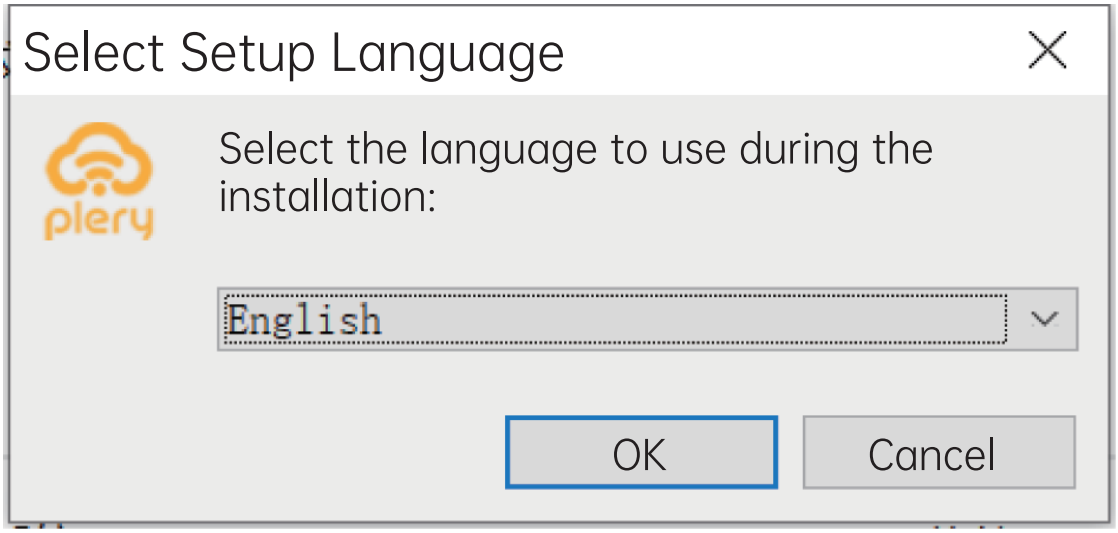

2-4. Click Install to install the program.

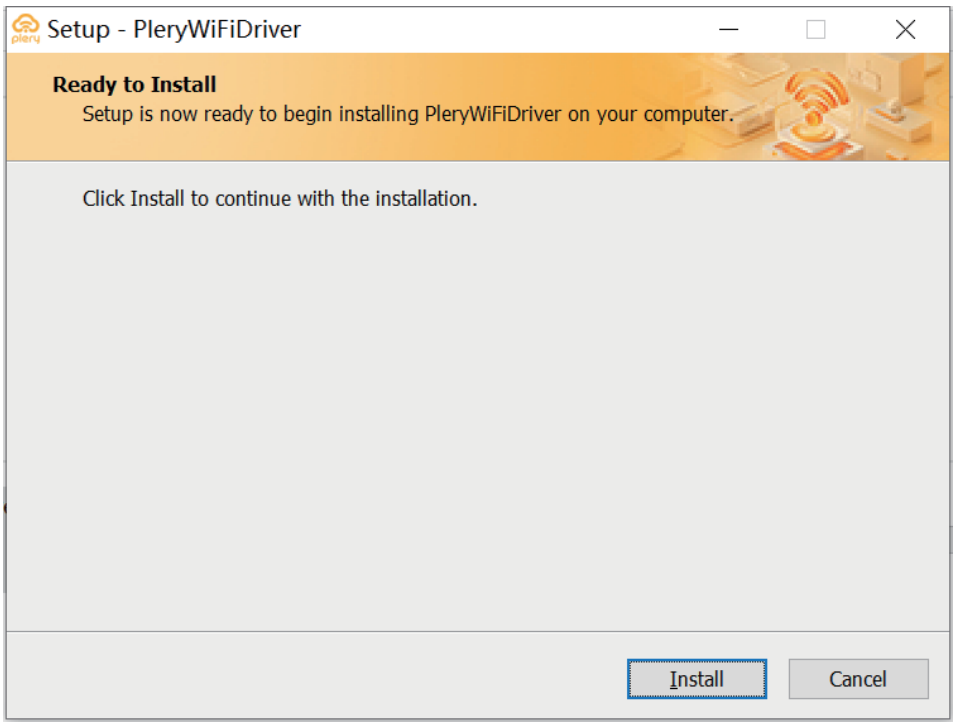

2-5. Please restart your computer after the driver installation is complete.

2-6. After restart your computer, the driver installation is complete. Now You can right click my computer, and then choose “Manage” to enter the Computer Management to view the Driver Manager status.

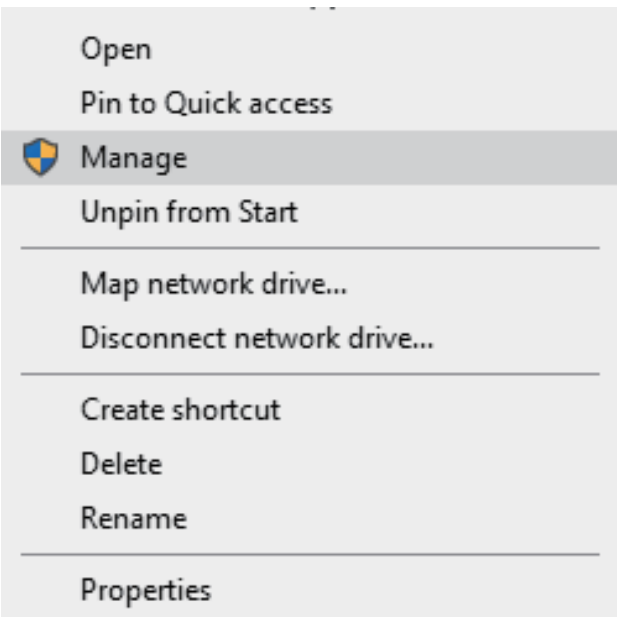

2-7. After entering the management page, click on Device Manager, Network Adapter, and you can see the installed network adapter driver. (Tips: This step requires that the network adapter is connected to the computer.)

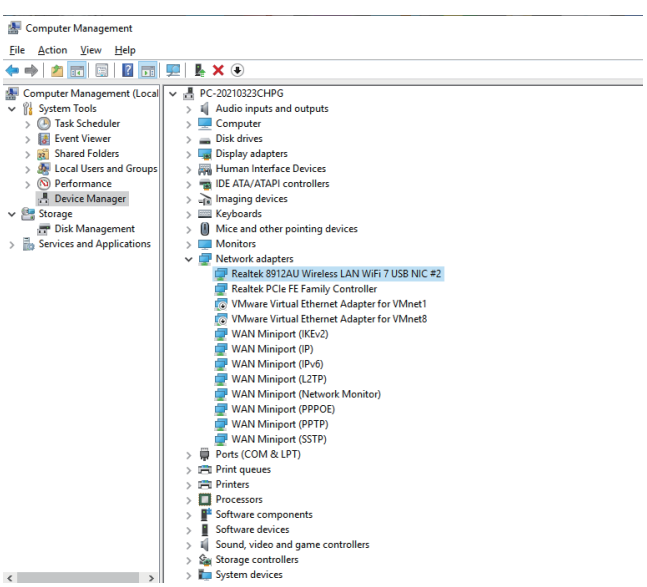

2-8. Double click to view device details, if there is no abnormality, the following figure shows that the driver runs normally, and you can view the driver details.

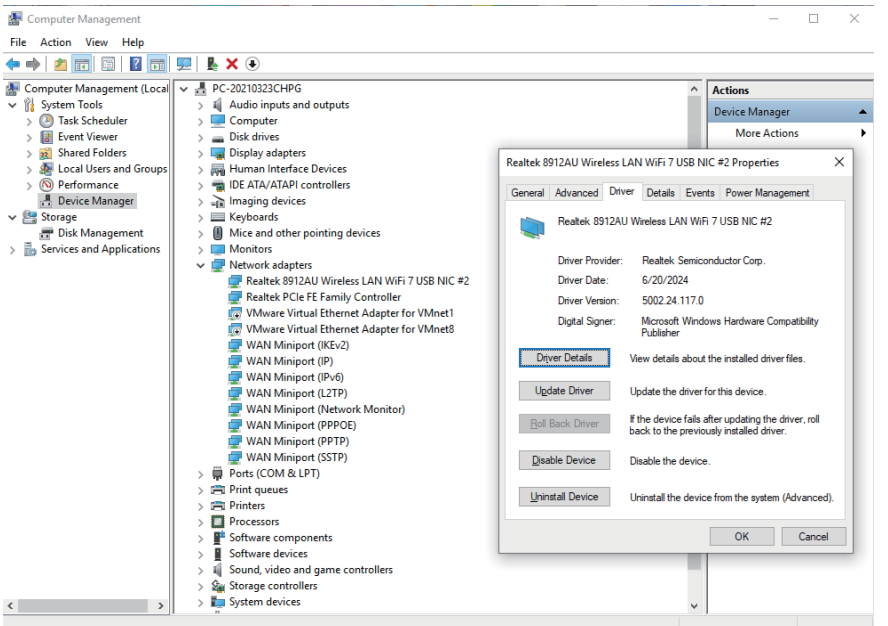

3 Connected network

3-1.Please make sure the driver is installed correctly, double click t he wireless adapter icon in the lower right corner , then click on the icon and the computer will show you the wireless network which you can connect to.

3-2. Click on the wireless network you want to connect to and enter the password to connect.

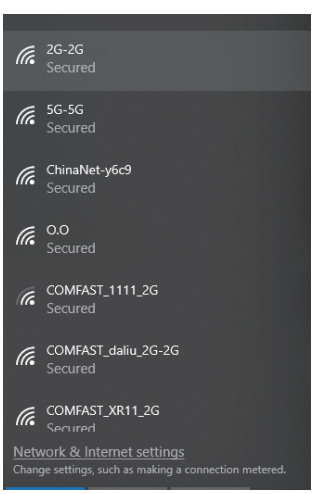

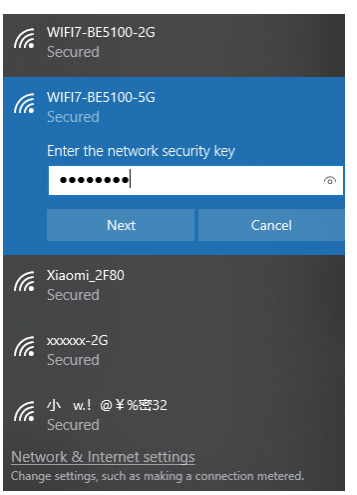

4 Network connection status

4-1. After the network connection, the computer system icon will change to , then you can right click the icon and choose " Network & Internet " to enter the setting selection interface.

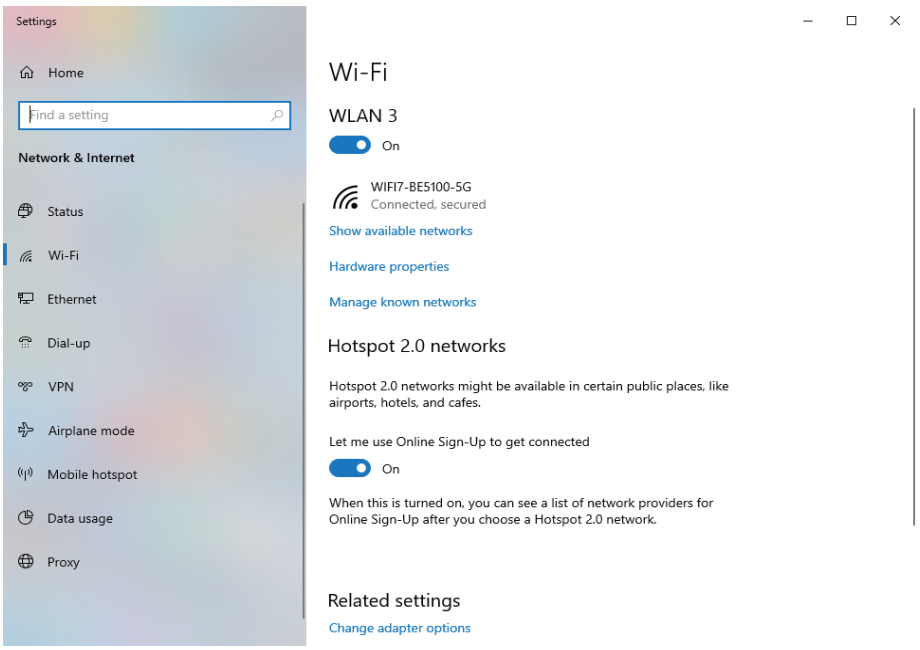

4-2. Click on the "WiFi", then click on the connected WiFi, you can view the current IP address, MAC address, gateway, driver version, etc.

5 Common Problems

- If the USB flash drive is not read:
  (1) Please first check whether the computer USB can be used normally.
  (2) For desktop computers, please try to use the USB interface behind the host (the rear interface of the host is more stable).

- If your computer can't connect to WiFi:
  (1) If the WiFi icon is not detected after the driver is installed successfully (please try to restart the computer).
  (2) If the WiFi cannot be retrieved or the WiFi connection fails (please check whether the router transmits WiFi normally and check whether the WiFi password is correct).

Certificate

Quality inspector _____

Date of manufacture _____

Execution standards Q/PPWL 001-2025

QC PASS

Warranty Card

Dear Valued Clients,

Thank you for purchasing our product. To ensure your after-sales service rights, please carefuly read the following warranty regulations. The following situations are not covered under the free maintenance, and our company can provide paid services. Please note:

- Product malfunction or damage caused by improper installation, use, maintenance, or storage as per the user manual.
- Repairs requested beyond the warranty or replacement period; Unauthorized alteration or destruction of the product's barcode.
- Unauthorized modification of inherent configuration files or disassembly of the product without permission.
- Damage to the product caused by accidental factors or human actions, such as applying inappropriate voltage, exposure to high temperatures or water, mechanical damage, drops, severe oxidation, or rust, etc.
- Failures or damages caused by reasons other than the product's design, technology, manufacturing, or quality issues.

Maintenance Record

Date	Description of the malfunction	Maintenance records	Remarks

Note: Repairs must be conducted by authorized service units, with repair records filled out and stamped; otherwise, the repair records will be deemed invalid.

Copyright

STATEMENT

Shenzhen Plery network Technology Co., LTD Copyright, all rights reserved

Without the specific written permission of the Company no entity or individual may copy, transcribe or translate part or all of the contents of this book without authorization. It may not be distributed or used for any commercial, profit-making purposes in any form or by any means (electronic, mechanical, photocopied, recorded or otherwise possible).

plery is a registered trademark of Shenzhen plery Network Technology Co., LTD. All other trademarks or registered trademarks mentioned in this document are the property of their respective owners.

The product specifications and information mentioned in this manual are for reference only and subject to change without prior notice. Unless otherwise agreed, this manua is for use only.All statements,information, etc.in this manual do not constitute a guarantee of any kind.

Shenzhen Plery Network Tech Co., Ltd.

ADDRESS: 10th Floor, Building H, Huanan Digital Valley, No. 1 Huanan Road, Longhua District, Shenzhen, China

EMAIL: plery810@gmail.com

WEBSITE: www.szplery.com